

## 2013 Warhawk Softball Schedule

DATE	OPPONENT	TIME/RESULT
Feb 7	^Grambling State	W, 8-0 (5 inn.)
Feb 8	^UC-Santa-Barbara	L, 1-6
Feb 9	^Southeast Missouri State	W, 5-1
Feb 9	^Wichita State	W, 3-1
Feb 10	^Mississippi Valley State	Ccd.
Feb 15	#BYU	W, 6-5
Feb 16	#No. 7 Oregon	L, 0-4
Feb 16	#Seattle	W, 1-0
Feb 17	#No. 19 UCLA	L, 1-9 (6 inn.)
Feb 17	#Ohio	L, 6-15 (5 inn.)
Feb 22	\$Arkansas	L, 3-14 (5 inn.)
Feb 23	\$St. Louis	W, 2-1
Feb 23	\$Murray State	L, 1-4
Feb 24	\$Arkansas	W, 7-6 (8 inn.)
Feb 24	\$Murray State	L, 2-10 (6 inn.)
Mar 1	!Northwestern State	L, 2-4
Mar 1	!Louisiana Tech	L, 2-11 (6 inn.)
Mar 2	!Alcorn State	W, 8-0 (5 inn.)
Mar 2	!Louisiana Tech	L, 9-10
Mar 6	*Florida Atlantic	5:00 p.m.
Mar 7	*Florida Atlantic	4:00 p.m.
Mar 7	*Florida Atlantic	6:00 p.m.
Mar 9	+Michigan State	10:00 a.m.
Mar 9	+Florida A&M	12:00 p.m.
Mar 10	+Kansas	8:00 a.m.
Mar 10	+Stony Brook	10:00 a.m.
Mar 14	<b>Lamar</b>	<b>4:00 p.m.</b>
Mar 14	<b>Lamar</b>	<b>6:00 p.m.</b>
Mar 19	McNeese State	6:00 p.m.
Mar 23	*Troy	1:00 p.m.
Mar 23	*Troy	3:00 p.m.
Mar 24	*Troy	1:00 p.m.
Mar 29	*Middle Tennessee	4:00 p.m.
Mar 29	*Middle Tennessee	6:00 p.m.
Mar 30	*Middle Tennessee	1:00 p.m.
Apr 3	Jackson State	6:00 p.m.
Apr 6	*FIU	4:00 p.m.
Apr 6	*FIU	6:00 p.m.
Apr 7	*FIU	1:00 p.m.
Apr 10	<b>Memphis</b>	<b>5:00 p.m.</b>
Apr 13	*Western Kentucky	1:00 p.m.
Apr 13	*Western Kentucky	3:00 p.m.
Apr 14	*Western Kentucky	12:00 p.m.
Apr 17	Mississippi	4:00 p.m.
Apr 20	*South Alabama	4:00 p.m.
Apr 20	*South Alabama	6:00 p.m.
Apr 21	*South Alabama	1:00 p.m.
Apr 24	<b>Central Arkansas</b>	<b>5:00 p.m.</b>
Apr 27	*North Texas	2:00 p.m.
Apr 27	*North Texas	4:00 p.m.
Apr 28	*North Texas	11:00 a.m.
May 4	*Louisiana-Lafayette	4:00 p.m.
May 4	*Louisiana-Lafayette	6:00 p.m.
May 5	*Louisiana-Lafayette	1:00 p.m.
May 8-11	Sun Belt Conference Tournament	

All times Central • Home games in **bold** • \*Sun Belt Conference Game • ^ULM Mardi Gras Classic • #UNLV Easton Desert Classic • \$Arkansas Invitational • !NSU Lady Demon Invitational • +Florida Atlantic Invitational

**Softball Contact:** Tom Ritter  
**Office:** (318) 342-5461  
**Cell:** (815) 600-4762  
**Email:** rittertf@warhawks.ulm.edu



# WARHAWK SOFTBALL WEEKLY

Game Notes - Issue 5 (Week 5: Games 20-26)



**ULM Warhawks**  
8-10 (0-0) Sun Belt

**Games 20-26**  
 FAU Series/FAU Invitational  
**Games 20-22: Mar. 6-7**  
**at Florida Atlantic**  
 5:00 p.m./4:00 p.m./6:00 p.m.  
**Game 23: Mar. 9 vs. Michigan St.**  
 10:00 a.m.  
**Game 24: Mar. 9 vs. Florida A&M**  
 12:00 p.m.  
**Game 25: Mar. 10 vs. Kansas**  
 8:00 a.m.  
**Game 26: Mar. 10 vs. Stony Brook**  
 10:00 a.m.



### This Week for the Warhawks:

ULM looks to get back into the win column when it opens conference play at Florida Atlantic with a three-game series played on Mar. 6 and 7. The Warhawks stay in Boca Raton, Fla., for the FAU Invitational where they face Michigan State, Florida A&M, Kansas and Stony Brook.

### ULM Last Time Out:

ULM went 1-3 at the Northwestern State Lady Demon Invitational over the weekend. The Warhawks suffered losses to Northwestern State and Louisiana Tech in Friday's action but ended a three-game losing streak with an 8-0 win in five innings over Alcorn State to start play Saturday. ULM and Louisiana Tech added another page to their storied rivalry in Saturday's nightcap. The teams traded blows throughout, but the Lady Techsters emerged as the victors, 10-9. Senior Janel Salanoa led the way batting .667 with a 1.333 slugging percentage across the four games. She recorded her 100th career RBI on a solo home run against Louisiana Tech and became the fifth Warhawk to reach the milestone.

### Warhawk Notes:

Senior Janel Salanoa has 18 career HRs and is just two long balls away from surpassing Megan Miller for sixth on the ULM all-time home run list. • Salanoa became the fifth player in school history to record 100 RBI over the weekend. She did it on a solo home run. • Salanoa is currently on a seven-game hit streak and has reached base safely in 10 straight contests. •

**Facebook:** ULMWarhawks | **Twitter:** @ULMWarhawks | **#WarhawkSB**

## SCOUTING THE UPCOMING OPPONENTS

### Games 20-22: Mar. 6/7 at Florida Atlantic

**Scouting the Owls:** Carnesha Thompson's .389 batting average paces a deep Owls roster. Stephanie Call has driven a team-high nine so far this year. All four FAU pitchers have made appearances this season. Samantha Messer, Taylor Fawbush and Call each have five starts and two wins. Messer leads the team with a 2.41 ERA while Call has fanned 35 to pace the Owls staff.



#### Florida Atlantic Owls

6-13 (0-0) Sun Belt  
**Location:** Boca Raton, Fla.  
**Last Meeting:**  
 FAU 6, at ULM 3, 4/25/12  
**Series History:**  
 FAU leads 12-6 since 2007  
**ULM vs. the Sun Belt:** 91-184 (.331)

### Game 23: Mar. 9 vs. Michigan State

**Scouting the Spartans:** Michigan State is hitting .281 one month into the 2013 softball season. They are led by Kylene Hopkins' impressive .463 batting avg while teammate Sarah Bowling has recorded 19 RBIs. Kelly Smith is 9-2 in 15 appearances in the circle in MSU's 18 games, including 11 starts. She has a 1.97 ERA with 80 strikeouts and has held opponents to a .206 batting average.



#### Michigan State Spartans

11-7 (0-0) Big Ten  
**Location:** East Lansing, Mich.  
**Last Meeting:**  
 MSU 4, ULM 3, 3/3/94 in Las Cruces, N.M.  
**Series History:**  
 ULM leads 2-1 since 1984  
**ULM vs. the Big Ten:** 10-22 (.313)

### Game 24: Mar. 9 vs. Florida A&M

**Scouting the Rattlers:** Brielle Gordon leads FAMU in every hitting category except triples so far this year. She is hitting .345 with six doubles and seven RBIs. The Rattlers have yet to hit a home run this season. In the circle, Jennifer Lindsey is 2-10 in 15 appearances including four complete games. She has a 3.76 ERA with struck out 27.



#### Florida A&M Rattlers

4-15 (0-0) MEAC  
**Location:** Tallahassee, Fla.  
**Last Meeting:**  
 FAMU 4, ULM 3, 3/26/99 in Atlanta  
**Series History:**  
 ULM leads 2-1 since 1985  
**ULM vs. the MEAC:** 3-1 (.750)

### Game 25: Mar. 10 vs. Kansas

**Scouting the Jayhawks:** Maggie Hull leads an extremely deep Kansas squad with a .460 batting average and 29 RBI. Alex Hugo's seven home runs give her a team-best .846 slugging pct. (min.: 25 AB). The Jayhawks have used four pitchers this season. Alicia Pille is 7-3 and has racked up the most innings and has struck out 73. Kelsey Kessler has a team-best 1.94 ERA while Alex Jones has held her foes to a .190 avg.



#### Kansas Jayhawks

14-5 (0-0) Big XII  
**Location:** Lawrence, Kan.  
**Last Meeting:**  
 KU 5, ULM 0, 3/8/86 in Las Cruces, N.M.  
**Series History:**  
 Kansas leads 1-0 since 1986  
**ULM vs. the Big XII:** 14-42 (.250)

### Game 26: Mar. 10 vs. Stony Brook

**Scouting the Seawolves:** Bria Green boasts a healthy .439 batting average in 14 games played. She leads the team with 13 RBIs and has three homers. She is slugging .756 this year. The Seawolves have stolen only two bases in five tries this season. Christine Lucido has made 12 appearances in the circle with three starts. She is 4-0 this season with a 3.39 ERA. Allison Cukrov paces SBU with 28 K's in seven starts.



#### Stony Brook Seawolves

6-9 (0-0) America East  
**Location:** Stony Brook, N.Y.  
**First Meeting**  
**ULM vs. the America East:**  
 1-0 (1.000)

# ROSTER

No.	Player	Pos.	B/T	Ht.	Yr.	Hometown (Previous School)
3	Elena DiMattia	OF	L/R	5-4	Sr.	Sunset, La. (Beau Chene HS)
4	Mackenzie Miller	CF	R/R	5-6	So.	Evergreen, Colo. (Conifer HS)
6	Cayla Unverzagt	OF	R/R	5-6	Fr.	Lakewood, Calif. (Lakewood HS)
7	Miyuki Navarrete	2B	R/R	5-6	Jr.	San Jose, Calif. (Archbishop Mitty HS)
8	Summer Melancon	2B/SS	R/R	5-7	Fr.	Luling, La. (Hahnville HS)
9	Samantha Hamby	P	R/R	5-7	Sr.	Monroe, La. (Central Alabama CC)
10	Kaitlyn Dupuis	OF	R/R	5-1	Fr.	Cankton, La. (Beau Chene HS)
11	Kayla Prater	C	L/R	5-5	Fr.	The Woodlands, Texas (The Woodlands HS)
12	Stephanie Routzon	P	R/R	6-0	Jr.	Wheat Ridge, Colo. (Wheat Ridge HS)
13	Amye Barre	C	R/R	5-6	Fr.	Luling, La. (Hahnville HS)
14	Haylie Wilson	P	R/R	5-3	So.	Middleburg, Fla. (The Bolles School)
15	Faith Bohack	IF	R/R	5-4	Fr.	Conroe, Texas (The Woodlands HS)
16	Janel Salanoa	1B	R/R	5-5	Sr.	San Jose, Calif. (Evergreen Valley HS)
18	Haley McCall	RF	R/R	5-6	Sr.	Grand Chenier, La. (LSU-Eunice)
19	Hope Mair	1B/3B	R/R	5-8	Fr.	Des Allemands, La. (Hahnville HS)
20	Courtney Dutreix	UT	L/R	5-1	Fr.	Luling, La. (Hahnville HS)
21	Kayla Boening	2B/SS	L/R	5-4	So.	San Antonio, Texas (Poth HS)
22	Alexis Cacioppo	3B	R/R	5-5	So.	La Habra, Calif. (Sonora HS)
25	Savannah Dollar	P	R/R	5-9	So.	West Monroe, La. (Louisiana Tech)

## Coaching Staff

**Head Coach:** Rosemary Holloway- Hill, 29th Season (Oral Roberts, '77)

**Associate Head Coach:** Sara Vogt (Indiana, '03)

**Pitching Coach:** Lindsay Rittenhouse-Bectman (ULM, '08)

## Support Staff

**Athletic Trainer:** Jessica Veillon

**Strength Coach:** Brett Huth

**Media Relations:** Tom Ritter

**Volunteer Assistant:** Ron Hill

## Pronunciation Guide

**Elena DiMattia:** E-lay-na DEE-mah-tee-uh

**Cayla Unverzagt:** un-ver-ZOT

**Miyuki Navarrete:** MEE-you-key

**Summer Melancon:** MEL-on-sahn

**Kaitlyn Dupuis:** doo-PWEE

**Kayla Prater:** PRAY-ter

**Stephanie Routzon:** ROWT-son

**Amye Barre:** Amy BAH-ray

**Janel Salanoa:** sal-uh-NO-ah

**Courtney Dutreix:** DOO-tray

**Kayla Boening:** BAY-ning

**Alexis Cacioppo:** CASS-sea-oh-poe

**Associate Head Coach Sara Vogt:** Vote

### *A NOTE ON OUR NAME...*

Please note that there are only two correct versions of our name, the acronym "ULM," or the full "University of Louisiana at Monroe." Any other reference is incorrect and not the name of the school. The titles Louisiana-Monroe, La.-Monroe, LAM or Monroe are all incorrect. All women's teams at ULM are simply "Warhawks."

## By Class

Seniors.....Elena DiMattia  
 .....Samantha Hamby  
 .....Haley McCall  
 .....Janel Salanoa  
 Juniors.....Miyuki Navarrete  
 .....Stephanie Routzon  
 Sophomores.....Kayla Boening  
 .....Alexis Cacioppo  
 .....Savannah Dollar  
 .....Mackenzie Miller  
 .....Haylie Wilson  
 Freshmen.....Amye Barre  
 .....Faith Bohack  
 .....Kaitlyn Dupuis  
 .....Courtney Dutreix  
 .....Hope Mair  
 .....Summer Melancon  
 .....Kayla Prater  
 .....Cayla Unverzagt

## By Position

C.....Amye Barre  
 .....Kayla Prater  
 IF.....Kayla Boening  
 .....Faith Bohack  
 .....Alexis Cacioppo  
 .....Hope Mair  
 .....Summer Melancon  
 .....Miyuki Navarrete  
 .....Janel Salanoa  
 OF.....Elena DiMattia  
 .....Kaitlyn Dupuis  
 .....Mackenzie Miller  
 .....Haley McCall  
 .....Cayla Unverzagt  
 P.....Savannah Dollar  
 .....Samantha Hamby  
 .....Stephanie Routzon  
 .....Haylie Wilson  
 UT.....Courtney Dutreix

## By State

California.....Alexis Cacioppo  
 .....Miyuki Navarrete  
 .....Janel Salanoa  
 .....Cayla Unverzagt  
 Colorado.....Mackenzie Miller  
 .....Stephanie Routzon  
 Florida.....Haylie Wilson  
 Louisiana.....Amye Barre  
 .....Elena DiMattia  
 .....Savannah Dollar  
 .....Kaitlyn Dupuis  
 .....Courtney Dutreix  
 .....Samantha Hamby  
 .....Hope Mair  
 .....Haley McCall  
 .....Summer Melancon  
 Texas.....Kayla Boening  
 .....Faith Bohack  
 .....Kayla Prater

## NEWS & NOTES

---

**WEEK FIVE STORYLINES:** ULM opens conference play at Florida Atlantic on Wednesday and concludes its first Sun Belt series in Thursday's doubleheader. After a day off, the Warhawks take on Michigan State, Florida A&M, Kansas and Stony Brook in the Florida Atlantic Invitational.

Senior Janel Salanoa is riding a seven-game hitting streak entering the weekend and has reached base safely in 10 straight contests.

As a team, the Warhawks lead the Sun Belt with 28 doubles and are second with six triples. ULM is in the middle of the pack in every other offensive category thusfar.

Individually, Salanoa ranks eighth in the league in slugging percentage. She is also tied for sixth with 14 runs scored. Freshman Faith Bohack's five doubles have her tied for third in the league.

Salanoa and sophomore Mackenzie Miller are each 8-of-8 in stolen base attempts this season. They are tied for second in the Sun Belt. Miller is also tied for second in the league with two triples.

**LAST TIME OUT:** ULM went 1-3 in the Northwestern State Lady Demon Invitational and finished second as the fourth seed. Senior Janel Salanoa led the way batting .667 with a 1.333 slugging percentage across the four games. She recorded her 100th career RBI on a solo home run against Louisiana Tech and became the fifth Warhawk to reach the milestone.

**WARHAWKS ONLINE:** While ULM is on the road, you can follow live stats at [ULMWarhawks.com](http://ULMWarhawks.com), get updates via Facebook (Warhawks) and through Twitter (@ULMWarhawks).

**WARHAWKS ON THE ROAD:** ULM travels a grand total of 9,642 miles this season. The majority of those miles come between Feb. 15 and Mar. 14. ULM is on the "home stretch" of the trip with seven games in Boca Raton, Fla., beginning Mar. 6.

**BASE THIEVES:** The Warhawks finished the 2012 campaign with 105 stolen bases, the second highest total in the Sun Belt and also a school record. Base runners were caught just 20 times last season. Meanwhile, ULM allowed just 44 steals on 56 attempts-the third lowest in the league. So far in 2013, ULM is 34-of-42 in stolen bases. The mark is tied for second in the conference.

**SALANOA'S SUCCESS:** Senior Janel Salanoa launched her second home run of the year and the 18th of her career in Natchitoches, La. The solo shot made her the fifth player in program history to reach 100 career RBIs. She entered 2013 ranked ninth on ULM's career batting avg. list. Salanoa is currently riding a seven-game hitting streak and has reached base safely in 10 straight games.

**PROGRAM MILESTONE:** ULM needs eight victories in 2013 to win its 800th game as a program.

**AT THE HELM:** Rosemary Holloway-Hill begins her 29th season as head coach. She is nine wins away from winning her 800th game as a head coach at any level. She is joined in the dugout by Associate Head Coach Sara Vogt. This is Vogt's third season in the role and fifth overall at ULM.

**FAMILIAR FACE:** Back in January, ULM head coach Rosemary Holloway-Hill announced the addition of Lindsay Rittenhouse-Becton to the staff as the Warhawks' pitching coach. Rittenhouse-Becton graduated from ULM in 2008 as the school's all-time saves leader.

**VETS & ROOKIES:** The 2013 Warhawks feature 10 returning players and nine newcomers, including eight freshmen. Four of the eight freshmen were high school teammates at Hahnville (La.) High School, where together they were state champions in 2011 and runners-up in 2010 and 2012. Three other Warhawks have played on state championship squads.

**MAKING THE GRADE:** ULM Softball posted a 3.478 GPA in the Fall 2012 semester. It was the highest team GPA among all ULM sports teams. The Warhawks 2011-12 team GPA ranked 41st in the Division I, according to the NFCA. That was one spot higher than Stanford and just below 2013 opponent St. Louis.

**PRESEASON PICKS:** The Warhawks were picked to finish eighth in the Sun Belt by the conference head coaches. UL-Lafayette was unanimously picked to repeat as Sun Belt champions.

**PRESEASON AWARDS:** Senior 1B Janel Salanoa was named to the CollegeSportsMadness.com All-Sun Belt second team earlier this year.

**QUOTABLE:** "I feel like this team belongs, and you'll see new and exciting things happen from them." - Rosemary Holloway-Hill on the 2013 Warhawks.

## MEET THE WARHAWKS



### **#21 | Kayla Boening**

Sophomore | UT | Bats: Left | Throws: Right

**Hometown:** San Antonio, Texas

**2013 Numbers:** .200 Avg., 7 Hs, 4 Rs, 2 2Bs, 1 3Bs, 7 RBIs, 2 SBs

**2012 Numbers:** .217 Avg., 30 Hs, 16 Rs, 3 2Bs, 2 3Bs, 11 SBs, 10 RBIs

**2012 Highlights:** Co-led the team in triples in 2012 ... Started all 51 games as a freshman ... Fourth on the team with 11 stolen bases

**Interesting Facts:** Older sister, Brooke, plays for Northwestern State ... One of three Warhawks from Texas (Prater, Bohack) ... Also lettered in track and cross country in high school ... Major is undecided.

### **#22 | Alexis Cacioppo**

Sophomore | 3B | Bats: Right | Throws: Right

**Hometown:** La Habra, Calif.

**Nickname:** "Lex"

**2013 Numbers:** .261 Avg., 12 Hs, 7 Rs, 3 2Bs, 2 HRs, 7 RBIs

**2012 Numbers:** .273 Avg., 39 Hs, 8 2Bs, 6 HRs, 26 RBIs, 22 BBs

**2012 Highlights:** Led the team with 6 HR ... Had 7 multi-RBI games and 12 multi-hit contests ... Recorded 114 fielding assists.

**Interesting Facts:** Has two older siblings ... Hit three homers in her first high school game ... First and last at-bats of high school were home runs ... Majoring in kinesiology.



# WARHAWKS SEASON STATS

## 2013 Hitting Statistics (Sorted by Batting Avg.)

Player	avg	gp-gs	ab	r	h	2b	3b	hr	rbi	tb	slg%	bb	hp	so	gdp	ob%	sf	sh	sb-att	po	a	e	fld%
Salanoa, Janel	.378	18-18	45	14	17	4	1	2	8	29	.644	9	0	2	1	.473	1	0	8-8	117	5	3	.976
McCall, Haley	.333	18-18	48	5	16	4	1	2	9	28	.583	1	0	3	2	.347	0	2	1-3	21	1	1	.957
Miller, Mackenzie	.325	18-18	40	7	13	4	2	1	7	24	.600	1	1	10	0	.357	0	1	8-8	28	3	0	1.000
Bohack, Faith	.293	18-18	58	10	17	5	1	0	8	24	.414	4	0	10	0	.339	0	1	3-5	24	30	6	.900
Melancon, Summer	.276	15-12	29	2	8	4	0	0	1	12	.414	3	0	6	0	.344	0	0	1-1	16	13	3	.906
Cacioppo, Alexis	.261	17-17	46	7	12	3	0	2	7	21	.457	4	0	7	0	.320	0	1	1-1	16	42	3	.951
Prater, Kayla	.250	18-18	44	6	11	2	0	1	7	16	.364	7	0	13	0	.353	0	0	3-3	51	4	1	.982
Mair, Hope	.235	9-5	17	1	4	0	0	0	1	4	.235	1	0	6	0	.278	0	0	0-0	0	1	0	1.000
Boening, Kayla	.200	16-13	35	4	7	2	1	0	5	11	.314	5	0	10	0	.300	0	3	2-4	6	5	1	.917
Dutreix, Courtney	.167	15-2	12	3	2	0	0	0	0	2	.167	2	0	7	0	.286	0	0	2-2	9	10	0	1.000
DiMattia, Elena	.079	18-18	38	6	3	0	0	0	0	3	.079	4	1	15	0	.186	0	0	4-6	26	1	0	1.000
Unverzagt, Cayla	.000	13-4	14	2	0	0	0	0	0	0	.000	1	0	9	0	.067	0	0	1-1	0	0	0	.000
Barre, Amye	.000	11-1	8	0	0	0	0	0	0	0	.000	1	1	1	1	.200	0	0	0-0	8	1	0	1.000
Dupuis, Kaitlyn	.000	2-0	0	0	0	0	0	0	0	0	.000	0	0	0	0	.000	0	0	0-0	0	0	0	.000
Totals	.253	18-18	435	67	110	28	6	8	53	174	.400	43	3	99	4	.324	1	8	34-42	324	141	18	.963
Opponents	.308	18-18	438	101	135	23	5	23	95	237	.541	58	11	53	2	.399	4	12	23-26	334	145	30	.941

## 2013 Pitching Statistics (Sorted by ERA)

Player	era	w-l	app	gs	cg	sho	sv	ip	h	r	er	bb	so	2b	3b	hr	b/avg	wp	hp	bk	fa	sha
Dollar, Savannah	4.57	0-0	5	0	0	0/1	0	7.2	5	5	5	9	5	2	0	1	.192	1	0	0	1	0
Wilson, Haylie	5.60	2-6	12	7	5	0/0	0	55.0	71	53	44	19	20	8	4	13	.310	5	5	9	2	7
Routzon, Stephanie	6.33	6-4	12	11	4	2/1	0	45.1	59	43	41	30	28	13	1	9	.322	1	6	0	1	5
Totals	5.83	8-10	18	18	9	3/1	0	108.0	135	101	91	58	53	23	5	21	.308	7	11	0	4	12
Opponents	3.08	10-8	18	18	8	1/1	0	111.1	110	67	48	43	99	28	6	8	.253	9	3	2	1	8

# OPPONENT ROSTERS

## Florida Atlantic Owls

#	Name	POS	YR	Hometown/Previous School
1	Sarah Howell	OF	So.	Clewiston, Fla./Clewiston HS
2	Diandra Fernandez	IF	Sr.	Miami, Fla./Florida Christian School
3	Melissa Martinez	IF	Fr.	Miami, Fla./Felix Varela HS
4	Christina Martinez	OF	Fr.	Miami, Fla./Felix Varela HS
5	Samantha Messer	P	So.	Sarasota, Fla./Sarasota HS
6	Carnesha Thompson	OF	Fr.	Lake Wales, Fla./Lake Wales HS
7	Kathryn Spack	IF	Jr.	Tampa, Fla./Daytona State College
8	Jordan Stovall	C	Jr.	Greenville, S.C./Mauldin HS
9	Paige Pender	P	So.	Orlando, Fla./Boone HS
10	Lindsey Shell	OF	So.	Palm Beach Gardens, Fla./Palm Beach Gardens HS
11	Alison Milam	C/OF	So.	Gulf Breeze, Fla./Gulf Breeze HS
12	Lauren Tremblay	OF	So.	Naples, Fla./Naples HS
13	Sara Rotunno	OF	So.	Pembroke Pines, Fla./Pembroke Pines Charter
15	Whitley Herb	OF	Jr.	Apopka, Fla./Apopka HS
16	Alexa Ballard	3B	So.	Kissimmee, Fla./Osceola HS
19	Shelby Knox	SS	Jr.	Bradenton, Fla./NW Florida State College
23	Stephanie Call	P/1B	Sr.	Lake Worth, Fla./N.C. State
24	Taylor Fawbush	P/IF	Sr.	Winter Garden, Fla./West Orange HS

Head Coach: Joan Joyce (19th Season)  
Asst. Coaches: Chan Walker, Heather Gelbard

## Michigan State Spartans

#	Name	POS	YR	Hometown/Previous School
1	Jenny Ramsaiier	2B	Sr.	Mesa, Ariz./Mountain View HS
2	Jayne O'Bryant	3B	Sr.	Buchanan, Mich./Buchanan HS
3	Kylene Hopkins	OF	Sr.	Menifee, Calif./Paloma Valley HS
6	Kelly Smith	P	Jr.	Friendswood, Texas/McLennan CC
7	Shanin Thomas	3B	Fr.	Wittier, Calif./La Habra HS
8	Shelby Wise	P	Sr.	Jonesboro, Ark./Nettleton HS
11	Dani Goranson	P	Fr.	Elk Grove Village, Ill./Elk Grove HS
12	Carly Nielsen	P/UT	So.	Blair, Neb./Blair HS
15	McKenzie Freimuth	1B	So.	Combined Locks, Wis./Kaukauna HS
16	Ellie Stoffer	C	So.	Chelsea, Mich./Chelsea HS
17	Sarha Bowling	OF	Jr.	Tampa, Fla./H.B. Plant HS
18	Cassee Layne	P	Jr.	Paducah, Ky./Reidland HS
20	Stephanie Sanders	C	RS-So.	Lima, Ohio/Bath HS
21	Destinee Luna	SS/UT	Fr.	Surprise, Ariz./Centennial HS
22	Dana Briggs	OF	Jr.	Muskegon, Mich./Muskegon CC
23	Alyssa McBride	SS/OF	So.	Mattawan, Mich./Mattawan HS
27	Raime Cronkhite	SS/2B	Sr.	Grand Rapids, Mich./Univ. of Dayton
32	Emma Fernandez	C	Jr.	Berkley, Mich./Berkley HS

Head Coach: Jacquie Joseph (20th Season)  
Asst. Coaches: Jessica Bograkos, Charles Fobbs

## Florida A&M Rattlers

#	Name	POS	YR	Hometown/Previous School
1	Kieifi Myrick	IF	So.	Crawfordville, Fla./Wakulla HS
2	Christina Robbs	OF	Jr.	Lake Worth, Fla./Palm Beach Central HS
3	Amanda Weaver	OF	So.	Oldsmar, Fla./East Lake HS
4	Alyssa Weaver	IF	So.	Oldsmar, Fla./East Lake HS
5	Taylor Thomas	P	So.	Detroit, Mich./Cass Technical HS
6	Alexsis Sandage	C	Fr.	Ocala, Fla./Trinity Catholic HS
7	Naesha Lewis	OF	Fr.	Orlando, Fla./Lake Nona HS
8	Kelly Hunter	P	Jr.	Stuart, Fla./Polk State College
9	Ashleigh Minter	P	Jr.	Chula Vista, Calif./East Lake HS
10	Jennifer Lindsey	P	Sr.	Jacksonville, Fla./Baldwin HS
11	Bianca Torres	IF	Jr.	Kissimmee, Fla./Santa Fe College
12	Amelina Gadiwalla	C	Fr.	St. Petersburg, Fla./St. Petersburg HS
13	Arianna Stewart	IF	Sr.	Odessa, Fla./Alonso HS
14	Alexandria Washington	OF	Sr.	West Melbourne, Fla./Melbourne HS
15	Tikeya Strong	OF	Fr.	Lawtey, Fla./Bradford HS
16	Jennifer Escalona	IF	Fr.	Miami, Fla./Miami Springs HS
17	Ashanti Shepherd	OF	Sr.	Moore Haven, Fla./Moore Haven HS
18	Venica Brown	C	Sr.	Madison, Fla./Santa Fe College
21	Raven Moseley	IF	Fr.	Largo, Fla./Largo HS
22	Robbielyn "Obie" Roberson	C	Sr.	Jasper, Fla./Northwood (Fla.) University
24	Genesis Lopez	IF	Jr.	Hialeah, Fla./Miami Springs HS
30	Corinne Gordon	P/IF	Sr.	Valrico, Fla./Durant HS
34	Brielle Gordon	OF	Jr.	Valrico, Fla./Durant HS

Head Coach: Veronica Wiggins

## Kansas Jayhawks

#	Name	POS	YR	Hometown/Previous School
1	Cassen Salamone	OF	So.	Spring, Texas/Klein Oak HS
3	Reilly Lamb	IF	Fr.	Bloomington, Ill./Normal Community HS
6	Morgan Druhan	P	Sr.	Spanish Fort, Ala./South Alabama
8	Rosie Hull	OF	Sr.	Lawrence, Kan./Free State HS
10	Taylor Hatfield	C	Jr.	Arkansas City, Kan./Cowley College
12	Chaley Brickey	IF	Fr.	Haltom City, Texas/Haltom HS
13	Alex Jones	P/OF	RS-Jr.	Enid, Okla./Enid HS
14	Maggie Hull	OF	Sr.	Lawrence, Kan./Free State HS
15	Nikki Bruce	C	RS-Jr.	Overland Park, Kan./E. Kentucky
16	Alex Hugo	UT	Fr.	Olathe, Kan./Olathe South HS
18	Kylee Kennedy	IF	Fr.	Topeka, Kan./Shawnee Heights Senior HS
20	Elsa Moyer	OF	Jr.	Kirkland, Wash./Lake Washington HS
22	Ashley Newman	IF	Jr.	Salina, Kan./Salina South HS
23	Mariah Montgomery	IF	Sr.	Ralston, Neb./Ralston HS
25	Alicia Pille	P	So.	Royse City, Texas/Royse City HS
28	Chanin Naudin	IF	So.	Princeton, Texas/Princeton HS
34	Maddie Stein	UT	So.	El Reno, Okla./El Reno HS
44	Kelsey Kessler	P	Fr.	Blue Springs, Mo./Blue Springs HS

Head Coach: Megan Smith (Fourth Season)  
Asst. Coaches: Adam Roorbach, Abbie Sims

## OPPONENT ROSTERS

---

### Stony Brook Seawolves

#	Name	POS	YR	Hometown/Previous School
2	Patty Borges	IF	Fr.	Berkley, Mass./Coyle & Cassidy HS
3	Diane Caruso	OF	Fr.	Middletown, N.Y./Minisink Valley HS
4	Nichole Schieferstein	C	Jr.	Seaford, N.Y./Seaford HS
5	Olivia Mintun	IF/OF	Jr.	Neoga, Ill./Neoga HS
6	Shayla Giosia	OF	So.	Runnemede, N.J./Glocester Catholic HS
7	Allison Cukroy	P	So.	Irvine, Calif./Irvine HS
8	Kellie Reynolds	IF/OF	Fr.	Paso Robles, Calif./Paso Robles HS
9	Sarah Androvich	C	So.	Carteret, N.J./Carteret HS
10	Gina Bianculli	IF	Sr.	Oakdale, N.Y./Connetquot HS
11	Christine Lucido	P	Jr.	Melville, N.Y./Walt Whitman HS
12	Nicole Hoyle	OF	RS-So.	Warwick, Md./Bohemia Manor HS
13	Bria Green	IF/OF	So.	Wheatley Heights, N.Y./Half Hollow Hills East HS
14	Lauren Kamachi	IF/OF	So.	Surrey, B.C., Canada/Semiahmoo SS
16	Brianne Iannette	IF	Fr.	Middlesex, N.J./Middlesex HS
19	Kat Zabielski	1B	Fr.	Farmingdale, N.Y./Farmingdale HS
21	Alexandra Pisciotta	C	Fr.	New Hyde Park, N.Y./Kellenberg HS
23	Jessica Combs	IF	Jr.	Hammonton, N.J./Hammonton HS
24	Nicole Hagerty	IF	Jr.	Sicklerville, N.J./Gloucester Catholic HS
25	Jane Sallen	P	Fr.	Lake Worth, Fla./Grandview Prep HS
28	Melissa Phelan	C/IF	Fr.	Saddle Brook, N.J./Saddle Brooke HS
40	Jessica Zeilman	OF	RS-Jr.	Newfield, N.J./Delsea HS

Head Coach: Megan T. Bryant (12th Season)

Asst. Coaches: Shannon Doepking, Rachel Brown

## RANKINGS AND POLLS

### Sun Belt Standings

TEAM	-----CONFERENCE-----			-----OVERALL-----			
	W	L	Pct.	W	L	Pct.	Streak
South Alabama	0	0	.000	17	2	.894	W4
UL-Lafayette	0	0	.000	15	5	.750	L1
Western Kentucky	0	0	.000	8	5	.615	L1
FIU	0	0	.000	12	9	.571	L2
North Texas	0	0	.000	11	10	.523	W2
Troy	0	0	.000	9	9	.500	L1
<b>ULM</b>	<b>0</b>	<b>0</b>	<b>.000</b>	<b>8</b>	<b>10</b>	<b>.444</b>	<b>L1</b>
Florida Atlantic	0	0	.000	6	13	.316	L3
Middle Tennessee	0	0	.000	0	13	.000	L13

### ULM's Sun Belt/National Leaders

**Faith Bohack** - 5 2B (T-3rd SBC)

**Janel Salanoa** - 14 R (T-6th SBC); .644 SLG (9th SBC); 29 TB (T-9th SBC), 8 SB (T-2nd SBC); 117 PO (7th SBC)

**Kayla Boening** - 3 SAC bunts (T-4th SBC)

**Mackenzie Miller** - 2 3B (T-2nd SBC); 8 SB (T-2nd SBC)

**Stephanie Routzon** - 28 K (10th SBC); 6 Wins (4th SBC)

*Batting Minimums: 1 game, 1.5 AB/Game, 2.5 plate appearance/game*

### Career/Milestone Watch (ULM Career Ranks)

**Batting Avg.:** Janel Salanoa, .306 (9th-entering 2013)

**HR:** Janel Salanoa, 18 (7th); Alexis Cacioppo, 8 (T-8th)

**2B:** Janel Salanoa, 27 (T-8th)

**RBI:** Janel Salanoa, 100 (5th)

**Coaching Wins:** Rosemary Holloway-Hill, 793 (Needs seven to reach 800\*)

*\*-The NFCA recognizes all of Coach Holloway-Hill's victories, including those earned at Cloud County (Kan.) CC.*

### NFCA Top 25 - Feb. 26\*

1. Alabama
2. Oklahoma
3. Arizona State
4. Florida
5. Texas
6. Missouri
7. Tennessee
8. California
9. Texas A&M
10. Oregon
11. LSU
12. UCLA
13. UL-Lafayette
14. Michigan
15. Louisville
16. Stanford
17. Arizona
18. Washington
19. Kentucky
20. Hawaii
21. Tulsa
22. Baylor
23. Georgia
24. Oregon State
25. Florida State

**RV:** South Alabama, Virginia Tech, South Florida, North Carolina, Ohio State, Illinois State, James Madison

*\*-March 5 poll not available at time of print.*

## **WARHAWKS QUICK SUMMARIES**

---

### *ULM's Last Four Games*

#### **Northwestern State 4, ULM 2 (Mar 01, 2013 at Natchitoches, La.)**

---

ULM..... 020 000 0 - 2 5 0 (7-8)  
Northwestern State.. 200 200 X - 4 7 0 (14-2)

---

Pitchers: ULM - Wilson, Haylie and Prater, Kayla; Barre, Amye. Northwestern State - Guidry, Kayl; Boening, Bro(3) and DelaGarza, C.  
Win-Boening, Bro(4-1) Loss-Wilson, Haylie(2-5) T-2:05 A-155  
HR NWLA - Barefield, C.

---

#### **Louisiana Tech 11, ULM 2 (Mar 01, 2013 at Natchitoches, La.)**

---

ULM..... 001 01 - 2 2 0 (7-9)  
Louisiana Tech..... 070 4X - 11 17 0 (6-8)

---

Pitchers: ULM - Routzon, Stephanie; Dollar, Savannah(4) and Prater, Kayla. Louisiana Tech - Jones, M; Cross, A(5) and Kipp, A; Lowe, C.  
Win-Jones, M(4-4) Loss-Routzon, Stephanie(5-4) T-1:45 A-250  
HR LATECH - Kipp, A.  
Routzon faced 4 batters in the 4th.

---

#### **ULM 8, Alcorn State 0 (Mar 02, 2013 at Natchitoches, La.)**

---

Alcorn State..... 000 00 - 0 2 1 (1-10)  
ULM..... 411 2X - 8 10 0 (8-9)

---

Pitchers: Alcorn State - Rancilio, De; Moore, Chama(4) and Vesper, Hann. ULM - Routzon, Stephanie and Prater, Kayla; Barre, Amye.  
Win-Routzon, Stephanie(6-4) Loss-Rancilio, De T-1:07 A-250  
HR ULM - Miller, Mackenzie.  
Weather: Cloudy, Cold  
Rancilio, De faced 3 batters in the 4th.

---

#### **Louisiana Tech 10, ULM 9 (Mar 02, 2013 at Natchitoches, La.)**

---

ULM..... 112 212 0 - 9 13 0 (8-10)  
Louisiana Tech..... 106 210 X - 10 8 6 (8-8)

---

Pitchers: ULM - Wilson, Haylie; Dollar, Savannah(3) and Prater, Kayla. Louisiana Tech - Goff, M; Jones, M(4) and Kipp, E; Kipp, A.  
Win-Jones, M(6-4) Loss-Wilson, Haylie(2-6) T-2:05 A-250  
HR ULM - Salanoa, Janel; McCall, Haley. HR LATECH - Krueger, A; Knowles, M; Cross, A.  
Weather: Sunny, Cold

---

## BROADCAST INFORMATION



**3**  
**Elena DiMattia**  
Outfield  
5-4 • Sr. • L/R  
Sunset, La.  
duh-MAH-tee-uh



**4**  
**McKenzie Miller**  
Outfield  
5-6 • So. • R/R  
Evergreen, Colo.



**6**  
**Cayla Navrezagt**  
Outfield  
5-6 • Fr. • R/R  
Lakewood, Calif.  
un-ver-ZOT



**7**  
**Miyuki Navarrete**  
2B/Outfield  
5-6 • Jr. • R/R  
San Jose, Calif.  
me-YOU-kee



**8**  
**Summer Melancon**  
Shortstop  
5-7 • Fr. • L/R  
Luling, La.  
Mel-on-sown



**9**  
**Samantha Hamby**  
Pitcher  
5-7 • Sr. • R/R  
Monroe, La.



**10**  
**Kaitlyn Dupuis**  
Outfield  
5-1 • Fr. • R/R  
Cankton, La.  
doo-PWEE



**11**  
**Kayla Prater**  
Catcher  
5-5 • Fr. • L/R  
The Woodlands, Texas  
PRAY-ter



**12**  
**Stephanie Routzon**  
Pitcher/IF  
6-0 • Jr. • R/R  
Wheat Ridge, Colo.  
route-zen



**13**  
**Amy Barre**  
Catcher/ 1B  
5-6 • Fr. • R/R  
Luling, La.  
bah-RAY



**14**  
**Haylie Wilson**  
Pitcher  
5-3 • So. • R/R  
Middleburg, Fla.



**15**  
**Faith Bohack**  
Infield  
5-4 • Fr. • L/R  
Conroe, Texas



**16**  
**Janel Salanoa**  
First Base  
5-5 • Sr. • R/R  
San Jose, Calif.  
sal-uh-NO-ah

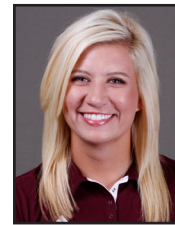

**18**  
**Hayley McCall**  
Outfield  
5-6 • Sr. • R/R  
Grand Chenier, La.



**19**  
**Hope Mair**  
Infield  
5-8 • Fr. • R/R  
Des Allemands, La.



**20**  
**Courtney Dutreix**  
Outfield/ 2B  
5-1 • Fr. • L/R  
Luling, La.  
DOO-tree

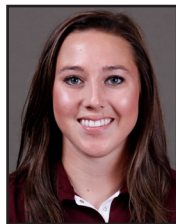

**21**  
**Kayla Boening**  
Utility  
5-4 • So. • L/R  
San Antonio, Texas  
BAY-ning



**22**  
**Alexis Cacioppo**  
Third Base  
5-4 • So. • R/R  
La Habra, Calif.  
CASS-sea-oh-poe



**25**  
**Savannah Dollar**  
Pitcher  
5-9 • So. • R/R  
West Monroe, La.



**Rosemary Holloway-Hill**  
Head Coach  
29th Season



**Sara Vogt**  
Associate Head  
Coach  
Fifth Season  
VOTE